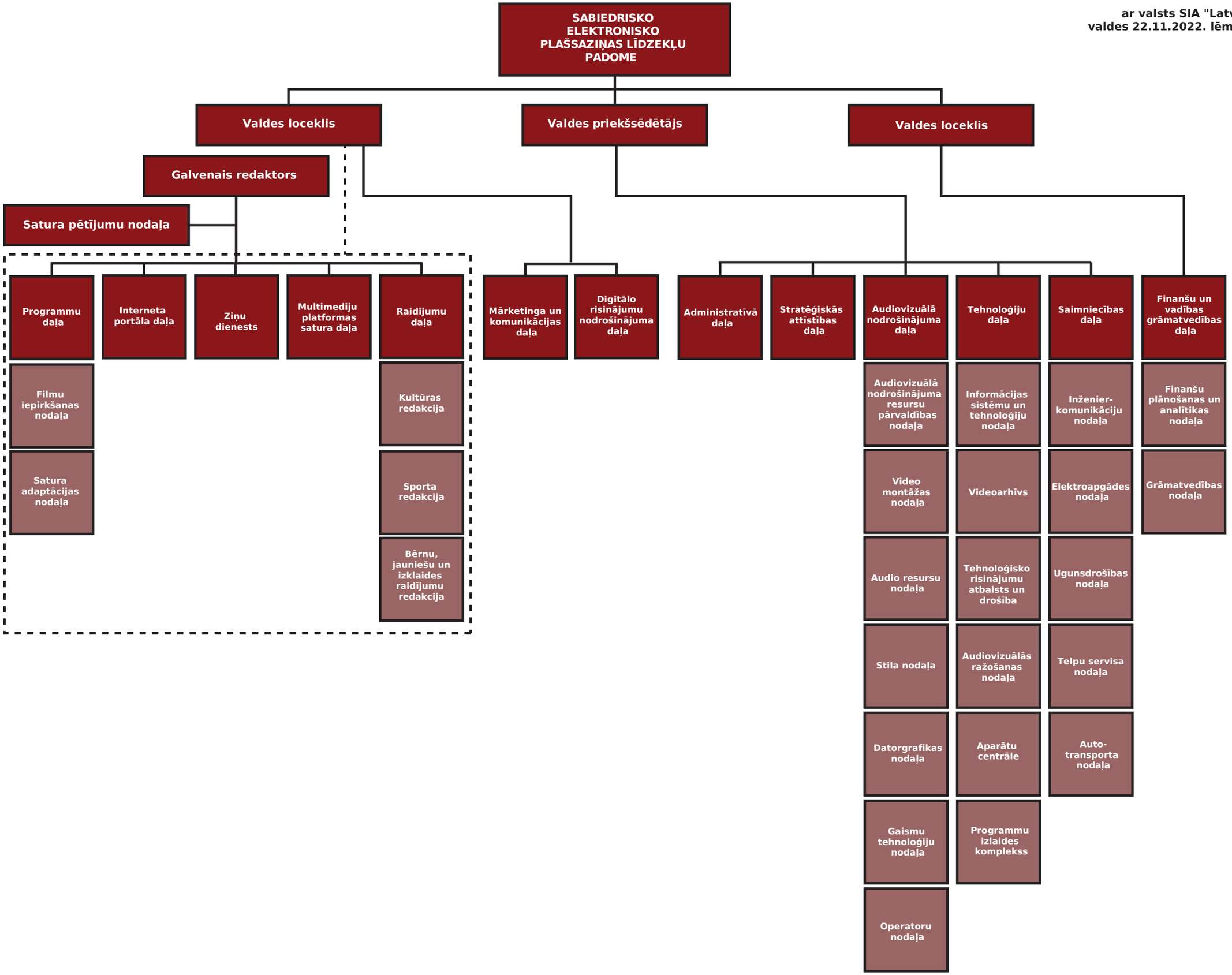APSTIPRINĀTS
ar valsts SIA "Latvijas Televīzija"
valdes 22.11.2022. lēmumu Nr.30/1-12